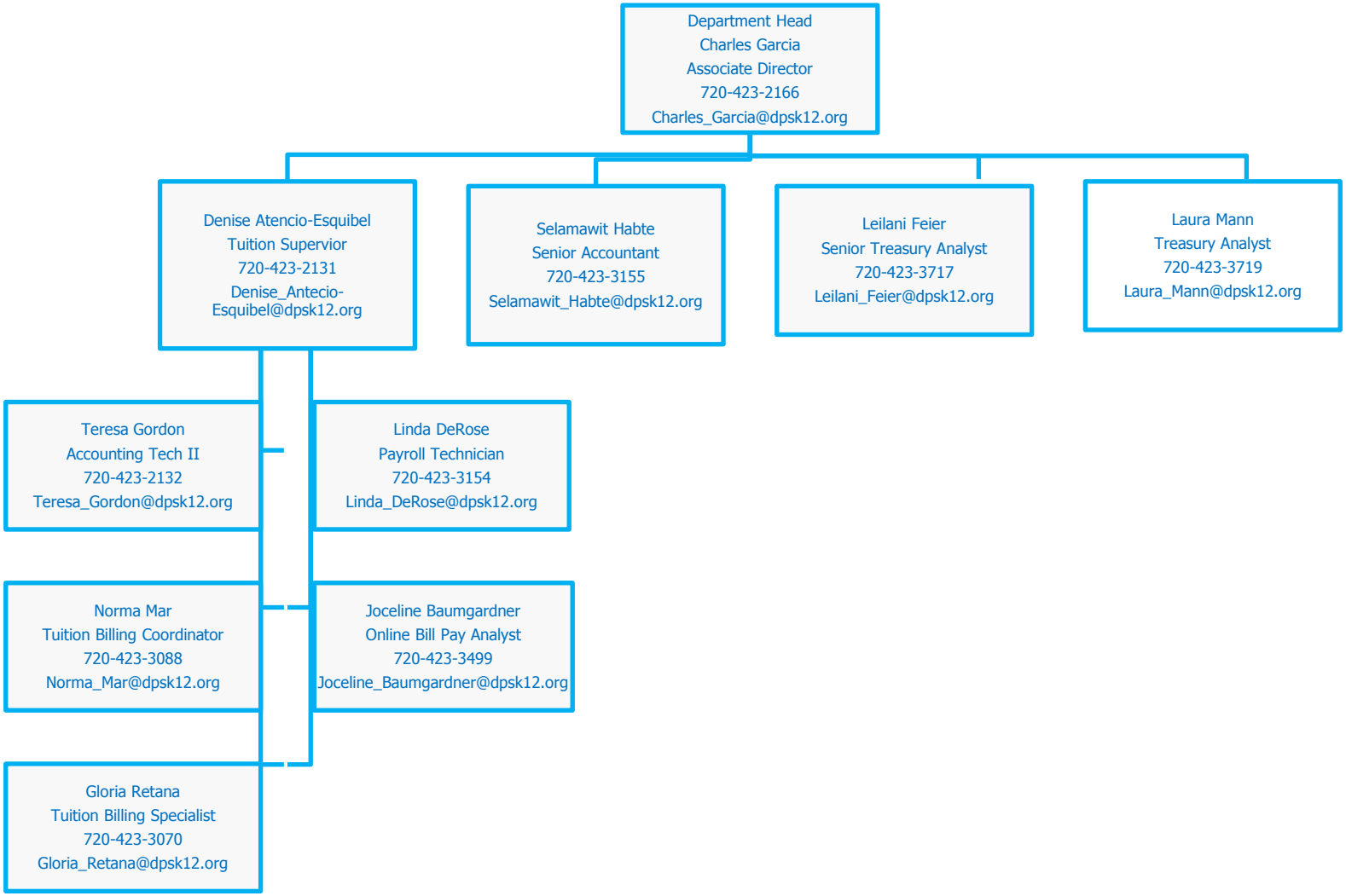Treasury Services & Tuition Billing